

MMDA 1A/PP NO. /
 C.No. A/ 8609/90
 Security
 PART I
 D.P.

MMDA 1B/PP NO.
 C.No. B2/ 8609/90
 Security
 PART II
 D.P.

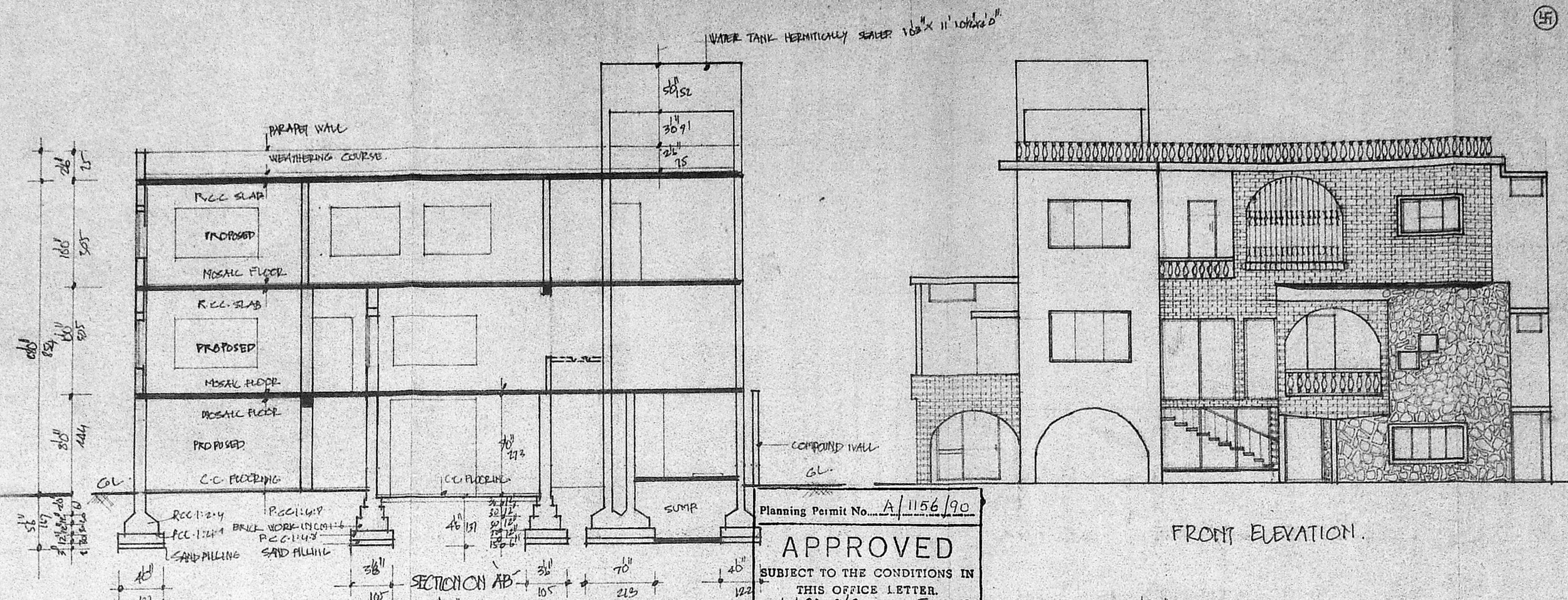

Planning Permit No. A/1156/90
APPROVED
 SUBJECT TO THE CONDITIONS IN
 THIS OFFICE LETTER
 No. A/ 8609/90 Date 5-9-90
 O. S. Jayaram
 FOR MEMBER SECRETARY
 MADRAS METROPOLITAN
 DEVELOPMENT AUTHORITY
 MADRAS - 600 008

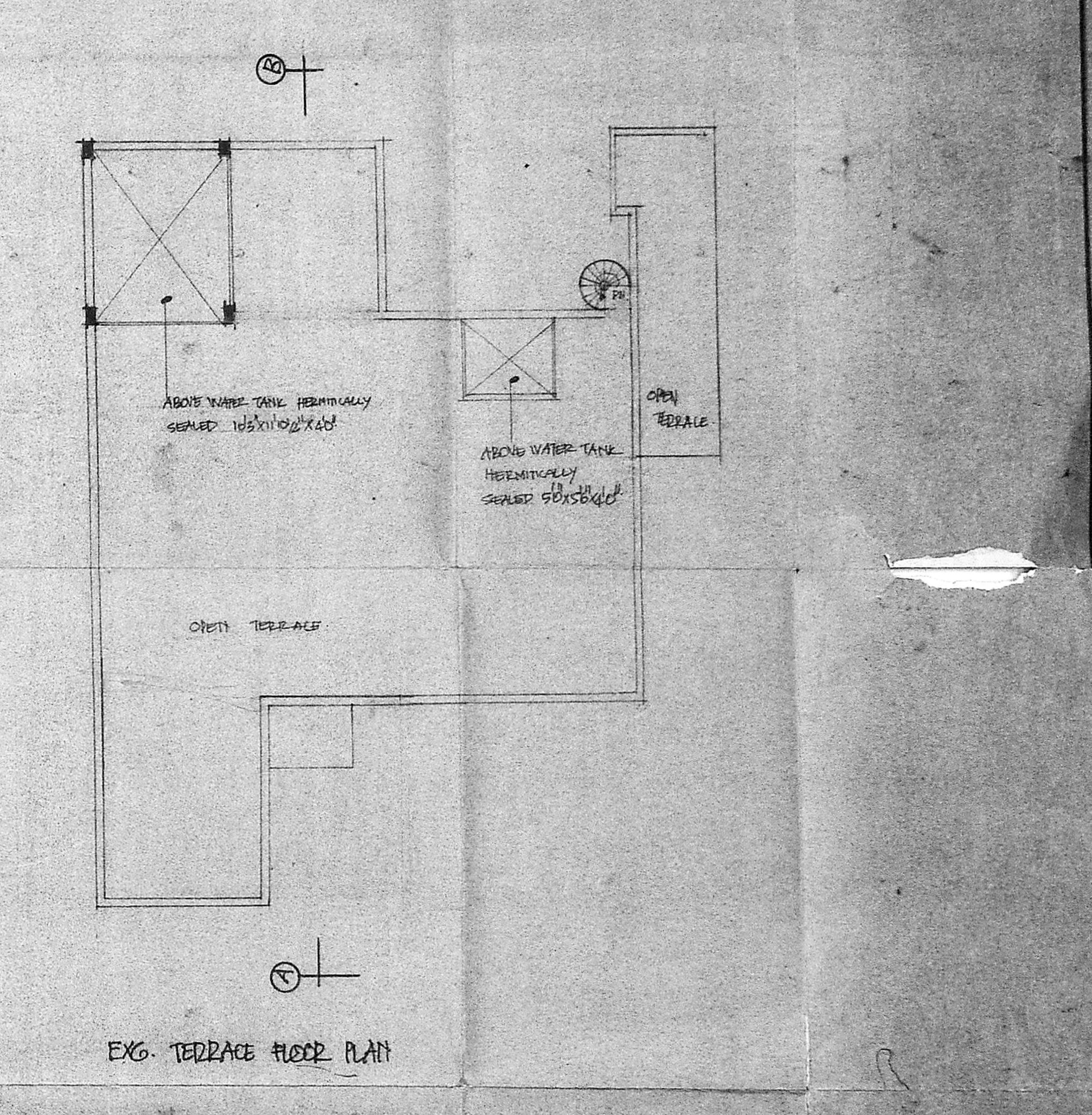
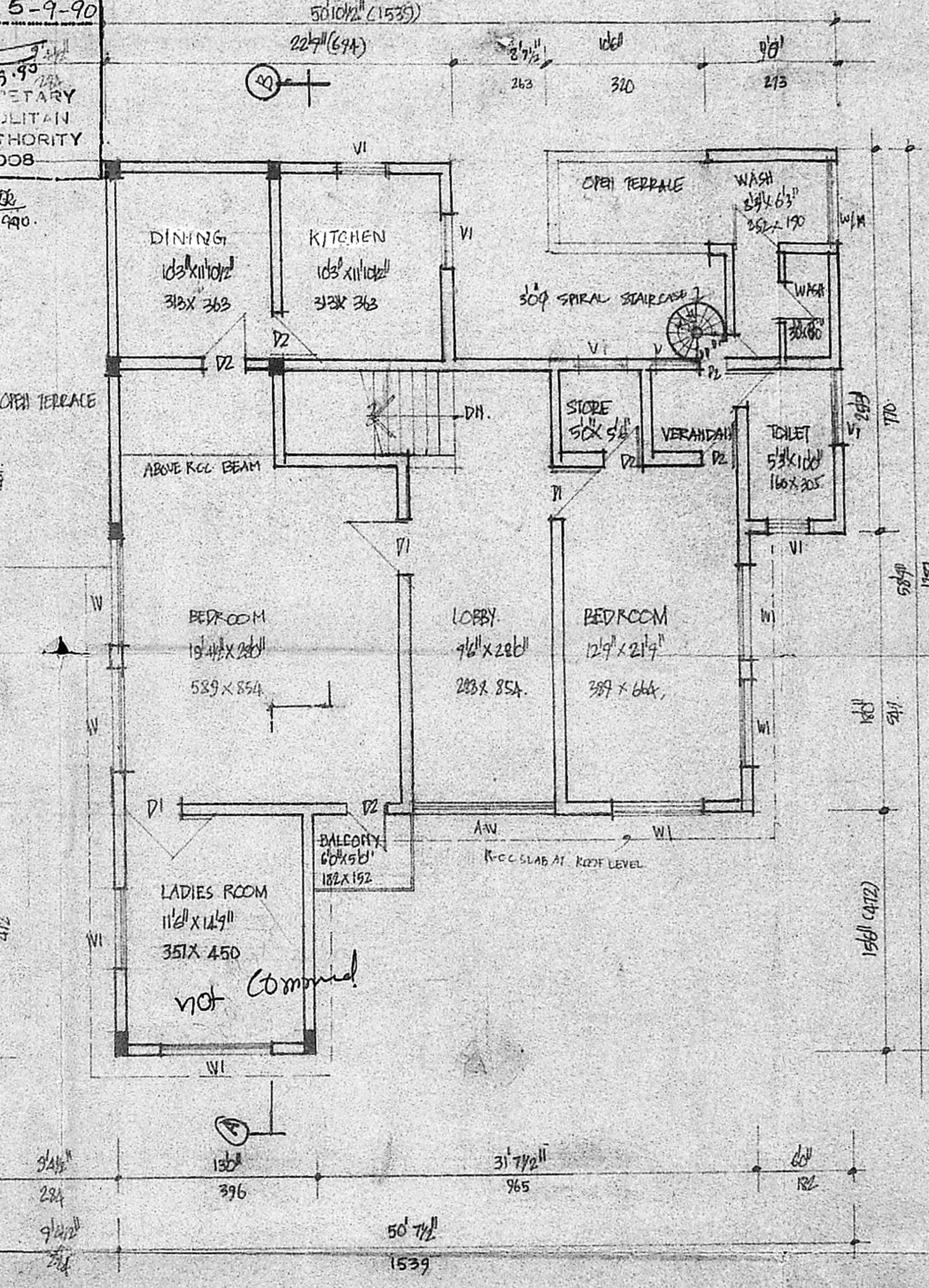
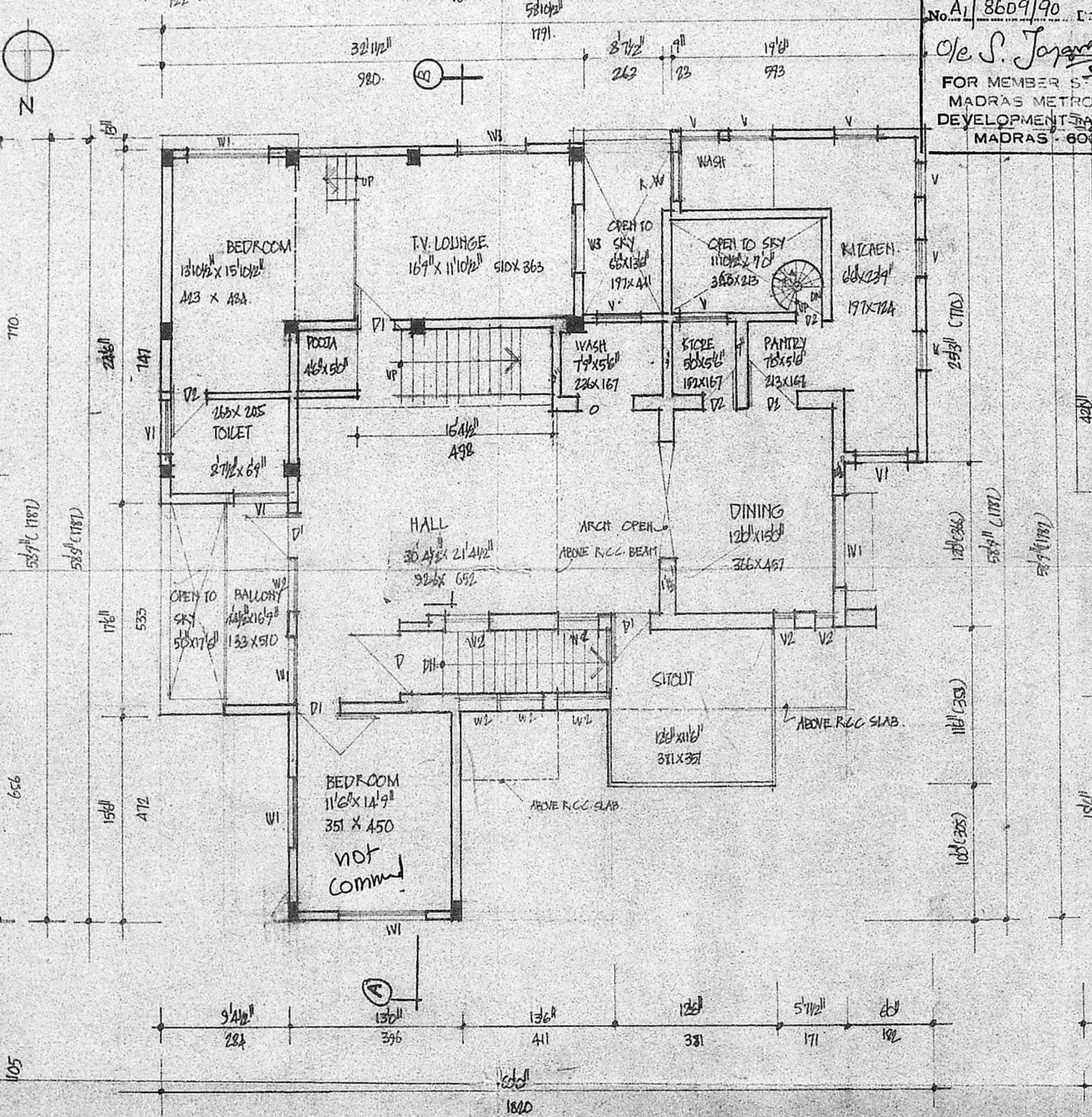
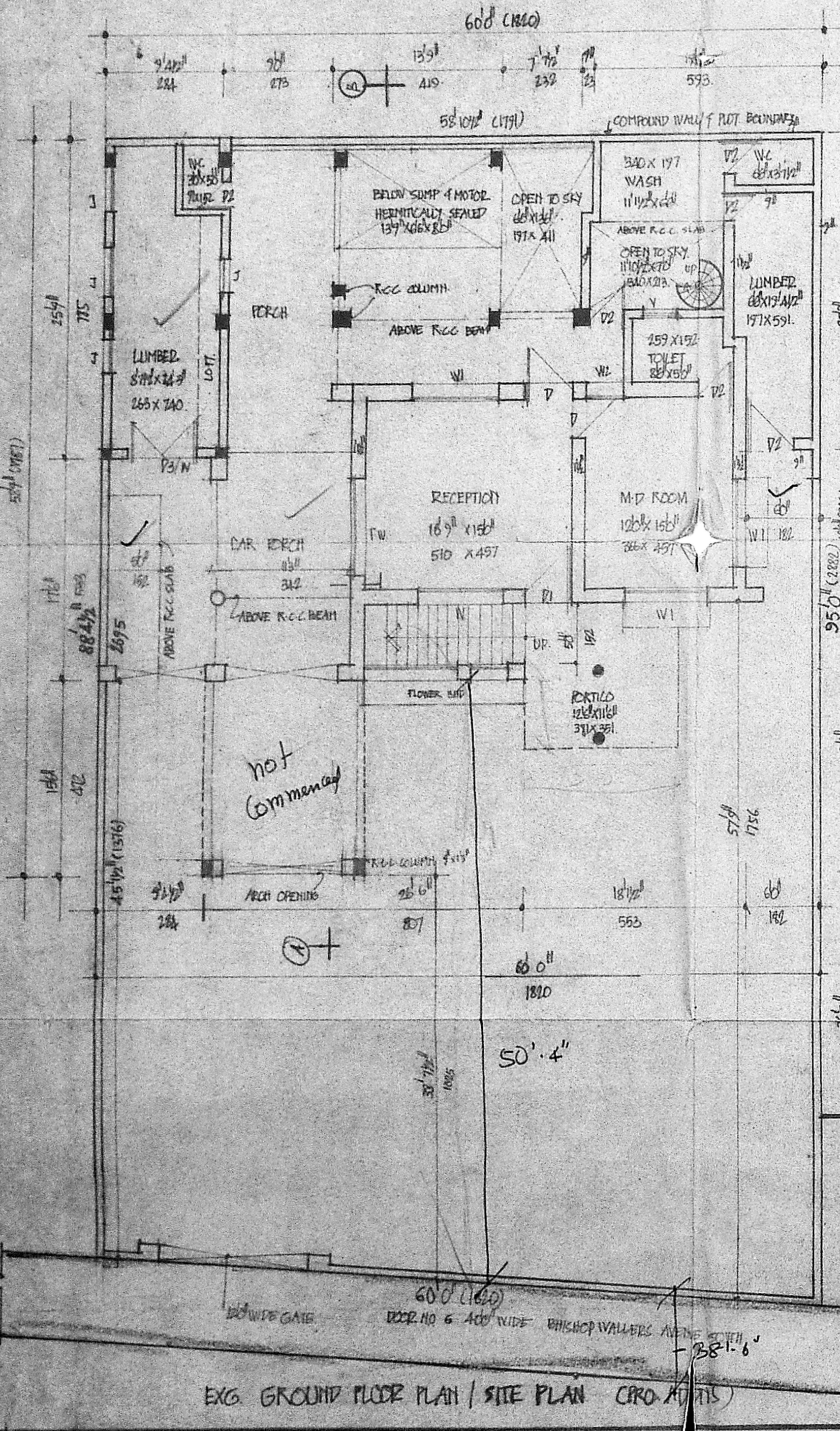

PLAN SHOWING THE PROPOSED ADDITIONAL
 CONSTRUCTION AT ROAD NO 6 BISHOP WALLERS AVENUE
 SOUTH, C.I.T. COLONY MADRAS 4, MYLAPORE.
 CORPORATION DIVISION NO. 101
 R.S. NO.

JOINERY DETAILS

W1 WINDOW (C.I.T. WORK)	12'0" x 15'0"
W2 WINDOW	12'0" x 15'0"
D DOOR	3'0" x 7'0"
D1 DOOR	2'0" x 7'0"
D2 DOOR	2'0" x 7'0"
D3 DOOR	2'0" x 7'0"
W WINDOW	7'0" x 4'0"
W1 WINDOW	6'0" x 4'0"
W2 WINDOW	2'0" x 4'0"
FW FRONT WINDOW	7'0" x 4'0"
V VENTILATOR	3'0" x 2'0"
V1 VENTILATOR	4'0" x 2'0"

AREA DETAILS

PLAT EXTENT	5490	510
EXG. GROUND FLOOR PLINTH AREA	2359	249
PRO. ADDNS. G. FLOOR	201-5	61-45
EXG. FLOOR PLINTH AREA	249	254
PRO. ADDNS. F FLOOR PLINTH AREA	201-5	61-45
EXG. SECOND FLOOR PLINTH AREA	2185	223-0
PRO. ADDNS. " " "	201-5	61-45

COLOUR INDEX

PROPOSED ADDITIONS	[Symbol]
EXISTING	[Symbol]
ROAD	[Symbol]
PLAT BOUNDARY	[Symbol]
REGULARIZATION	[Symbol]

J. THOTHADRI
 Asst. Executive Engineer (Roads)
 Consulting Civil Engineer & Contractor
 Phone No. 23-353 (Regd. No. 575)
 CLASS I LICENSED SURVEYOR (CIVIL) OF INDIA
 28, Venkataswami Naidu St, Madras 28